

Model No. MMAT1S

Spa Therapy™

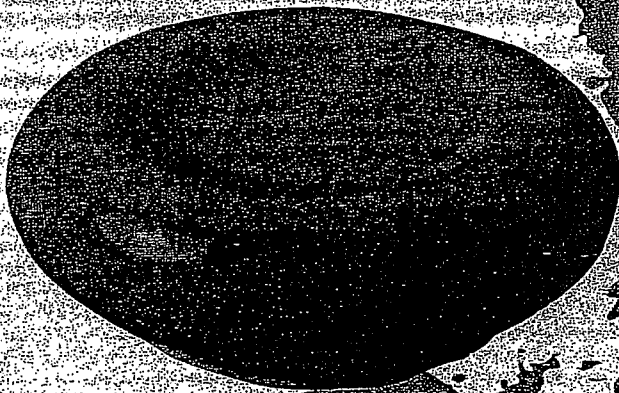

AROMA DREAM
HEATSTONE™



salton

The Archives of
Milton H. Greene, L.L.C.

Burlyn Morse TM

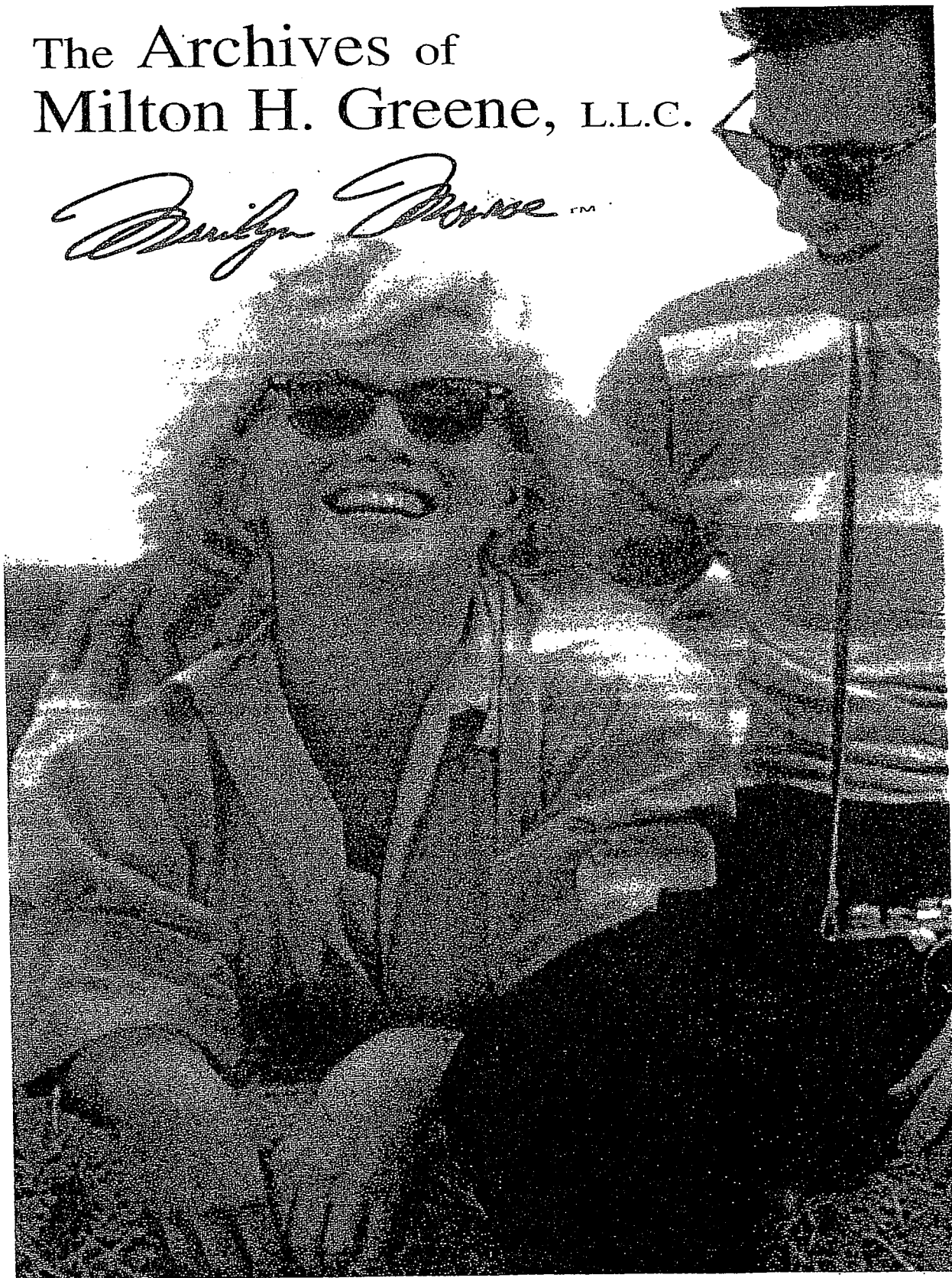



Marilyn Monroe stands as one of the 20th century's most enduring images, an icon reborn, it seems, with each new generation. The man who best understood and captured - some say invented - this phenomenon was her friend and partner, the late Milton H. Greene.

It was Greene's unique personal friendship and business relationship with Marilyn Monroe that allowed the extraordinary photographs, recording her moods, beauty, talent and spirit, for which he is most widely remembered.

The Monroe collection contains more than 2,000 never before seen photographs of the screen legend.

Greene's remarkable portraits of our most beloved artists, musicians, and personalities are legendary. Some of his subjects are Marlene Dietrich, Frank Sinatra, Judy Garland, Sammy Davis Jr., Ava Gardner, Cary Grant, Bette Davis, Tony Curtis, Paul Newman, Steve McQueen, Audrey Hepburn, Gene Kelly and Sophia Loren.

In a return to an era of lost elegance, The Archives, headed by Milton's eldest son Joshua, is preserving the vision and timeless works of the celebrated photographer. The Archives is dedicated to the restoration, license and sale of an unprecedented wealth of fine photography for use in traditional and interactive marketing, mass media, merchandising, exhibition and private collections.

The Archives, working in conjunction with Salton®, specifically restored and made available the Monroe images used in the packaging of these products.

We invite you to visit our website at www.archivesmhg.com or feel free to contact us.

The Archives of
Milton H. Greene, LLC
278 Maple Street Suite E
Florence, OR 97439
541-997-4970 fax: 541-997-5795

INTRODUCTION

Aromatherapy, the use of organic "essences", is a practice that has been used for centuries. The "essences", or essential oils, are taken from aromatic plants for healing and maintenance of vitality. The use of these oils can be traced back to ancient Egypt where people used them to "clear the mind".

In ancient Rome, aromatic herbs were used in the home for their calming affects. At that time, aromatic herbs were beginning to be made into essential oils and used for massage. Throughout the years, the use of essential oils has grown. In the Middle Ages, the use of these oils was widespread in fighting diseases, injuries and psychological problems.

The invention of modern medicine made many of these remedies obsolete. However, the use of essential oils, through massage, inhalation and other sensory applications, has certainly made its way into the mainstream once again.

With your Salton Aroma Dream Heatstone™, you can benefit from this ancient practice. Included with your unit is one of the most popular Essential Oil Blends - Lavender Oil. Lavender Oil is delightful to use and has several qualities that make it indispensable. It is said that Lavender Oil creates a relaxing and calming affect, which is especially helpful to anyone with insomnia, restlessness, insecurities, impatience and much more.

NOTE: The oil included with this item is an essential oil blend.

For more information on aromatherapy and/or essential oils, there are numerous books available at your local library or bookstore.

IMPORTANT SAFEGUARDS

When using electrical appliances, especially when children are present, basic safety precautions should always be followed, including the following:

READ ALL INSTRUCTIONS

1. Do not touch hot surfaces.
2. To protect against risk of electrical shock, do not submerge unit or allow AC cord to come in contact with water or other liquids.
3. Close supervision is necessary when this appliance is used by or near children, or near animals.
4. Use this appliance only for its intended use as described in this manual.
5. Unplug appliance from outlet when not in use and before cleaning. Allow appliance to cool before cleaning.
6. Do not operate appliance with a damaged cord or plug or after the appliance malfunctions or has been dropped or damaged in any manner. Return appliance to the nearest authorized service facility for examination, repair or electrical or mechanical adjustment.
7. The use of attachments not recommended or sold by the manufacturer may cause fire, electric shock or injury.
8. Do not use outdoors.

(Continued on page 6)

IMPORTANT SAFEGUARDS (cont.)

- 9.** Do not let cord hang over the edge of table or counter or touch hot surfaces, including the stove.
- 10.** Do not place on or near a hot gas or electric burner, or in a heated oven.
- 11.** Do not use appliance near a lighted candle or an open flame.
- 12.** Do not use appliance or Essential Oil Blends in the presence of babies under six (6) months old.
- 13.** Do not use appliance or Essential Oil Blends in the presence of pregnant women or persons with breathing difficulties without first consulting a physician.

**SAVE THESE INSTRUCTIONS
FOR HOUSEHOLD USE ONLY**

ADDITIONAL PRECAUTIONS WHEN USING ESSENTIAL OIL BLENDS

Keep Essential Oil Blends out of the reach of children and animals.

Do not take Essential Oil Blends internally. In case of accidental ingestion, contact a physician immediately.

Take care when handling Essential Oil Blends, as they are concentrated. If any Oil spills on to fingers or hands, wash them immediately with soap and water.

Do not allow Essential Oil Blends to come into contact with the eyes. If this occurs, flush out eyes with plenty of clean, fresh water and call a physician.

If you accidentally spill Oil on furniture or fabrics, wipe or wash off immediately, as the Oil is concentrated and may cause a stain.

Some Essential Oil Blends may cause an allergic reaction in certain people. If this occurs, you should immediately stop using the Oil, and, if symptoms persist, consult a physician.



POLARIZED PLUG

This appliance has a polarized plug (one blade is wider than the other). As a safety feature, this plug fits into a polarized outlet only one way. If the plug does not fit into the outlet, reverse the plug and try again. If it still does not fit, contact a qualified electrician. Do not attempt to defeat this safety feature.



GETTING TO KNOW YOUR Salton *Aroma Dream* *Heatstone™*

Before attempting to use your Salton Aroma Dream Heatstone™, you should become familiar with all of the parts. Read all of the instructions and safeguards carefully.

Identify all parts of your Salton Aroma Dream Heatstone™ according to the drawing below so that you have no doubts when reading the instructions that follow.

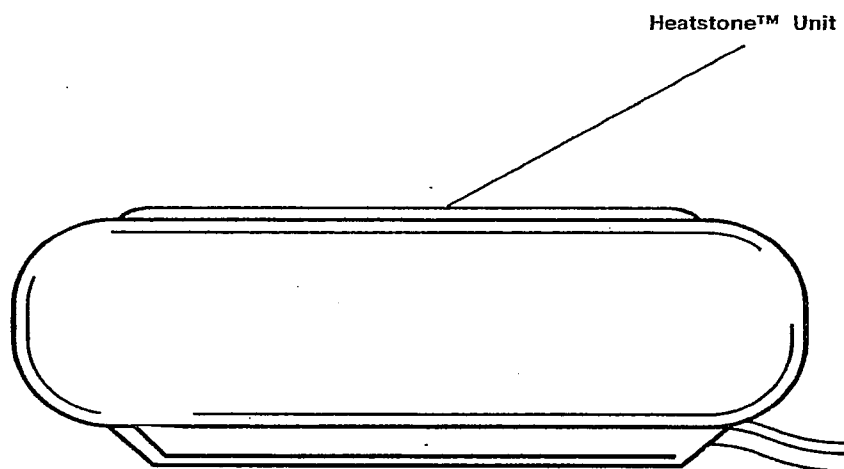

INSTRUCTIONS FOR USE

Your Salton Aroma Dream Heatstone™ is a clean and safe way to dispense your favorite fragrance. The Aroma Dream Heatstone™ is designed to allow you to combine Essential Oil Blends to your own tastes, moods, and emotions. The affects can be used for simple pleasure, or to create a therapeutic atmosphere that is relaxing, soothing and uplifting.

The Aroma Dream Heatstone™ is very easy to use. Simply place 3 to 5 drops of an Essential Oil Blend onto the surface of the Aroma Dream Heatstone™ and plug it into any 120V AC outlet. It will take a few minutes for the appliance to heat up, but once it gets warm, the Oil will begin to permeate the room with a refreshing fragrance. The Aroma Dream Heatstone™ can run continuously until the Oil is spent.

Unplug the unit when not in use and when there is no longer any oil visible on the unit's surface.

NOTE: The Aroma Dream Heatstone™ maintains a higher temperature in the center and a cooler temperature towards the rim. Heavier Oils requiring high heat should be placed directly in the center, while lighter Oils requiring less heat should be placed near the rim.

Additional Oils can be purchased through our Customer Service Department by calling 1-800-233-5054 or 1-888-889-0899.

WARNING: The top surface of the Aroma Dream Heatstone™ is HOT when in use. DO NOT touch this surface when moving or handling the Aroma Dream Heatstone™.

USER MAINTENANCE INSTRUCTIONS

This appliance requires little maintenance and contains no user serviceable parts. Refer service, if necessary, to qualified personnel.

TO CLEAN:

NEVER IMMERSE UNIT IN WATER OR ANY OTHER LIQUID. Unplug appliance and allow it to cool. Use a soft, slightly damp cloth or sponge to wipe the surface. Never use abrasive cleaners or solvents, as they may scratch the surface.

TO STORE APPLIANCE:

Unplug appliance, allow it to cool, and store in its box or in a clean, dry place. Never store unit while it is hot or still plugged in.

TO STORE ESSENTIAL OIL BLENDS:

Keep all Oil Blends in dark glass bottles or vials. Plastic containers are not acceptable for storage, as the Oil will damage the plastic. Always make sure that the lid is tightly fastened, as the Oil can easily evaporate into the air. Store Oil in a cool place away from direct sunlight.

ONE YEAR LIMITED WARRANTY

This Salton Product warranty extends to the original consumer of the product.

Warranty Duration: This product is warranted to the original consumer purchaser for a period of one (1) year from the original purchase date.

Warranty Coverage: This product is warranted against defective materials or workmanship. This warranty is void if the product has been damaged by accident, in shipment, unreasonable use, misuse, neglect, improper service, commercial use, repairs by unauthorized personnel or other causes not arising out of defects in materials or workmanship. This warranty is effective only if the product is purchased and operated in the USA, and does not extend to any units which have been used in violations of written instructions furnished by Salton, Inc., or to units that have been altered or modified or to damage to products or parts thereof which have had the serial number removed, altered, defaced or rendered illegible.

Warranty Disclaimers: This warranty is in lieu of all warranties expressed or implied and no representative or person is authorized to assume for Salton, Inc. any other liability in connection with the sale of our products. There shall be no claims for defects or failure of performance or product failure under any theory of tort, contract, or commercial law including, but not limited to, negligence, gross negligence, strict liability, breach of warranty and breach of contract.

Warranty Performance: During the above one-year limited warranty period, a product with a defect will be either repaired or replaced with a reconditioned comparable model (at Salton, Inc.'s option), when the product is returned to the Salton, Inc. facility. The repaired or replacement product will be in warranty for the balance of the one year warranty period and an additional one month period. No charge will be made for such repair or replacement.

Service and Repair

Should the appliance malfunction, you should first call toll-free 1-800-233-9054 between the hours of 9:00am and 5:00pm Central Standard Time and ask for Customer Service stating that you are a consumer with a problem.

In-Warranty Service: For an appliance covered under the warranty period, no charge is made for service or postage. Call for a pre-paid return mailing label (U.S. customers only).

Out-of-Warranty Service: A flat rate charge by model is made for out-of-warranty service. Include \$8.00 for return shipping and handling. Salton, Inc. cannot assume responsibility for loss or damage during incoming shipment. For your protection, carefully package the product for shipment and insure it with the carrier. Be sure to enclose the following items with your appliance: any accessories related to your problem; your full return address and daytime phone number; a note describing the problem you experienced; a copy of your sales receipt or other proof of purchase to determine warranty status. C.O.D. shipments cannot be accepted.

ATTN: Repair Department, Salton, Inc.
550 Business Center Dr.
Mt. Prospect, IL 60056



For more information on Salton/Maxim products:
visit our website: <http://www.salton-maxim.com>
or email us at: salton@saltonusa.com